

Patient report

Bio-Rad DATE: 09/25/2019
D-10 TIME: 05:04 PM
S/N: #DJ4I016123 Software version: 4.30-2
Sample ID: 10564051
Injection date 09/25/2019 04:48 PM
Injection #: 27 Method: HbA1c
Rack #: --- Rack position: 4

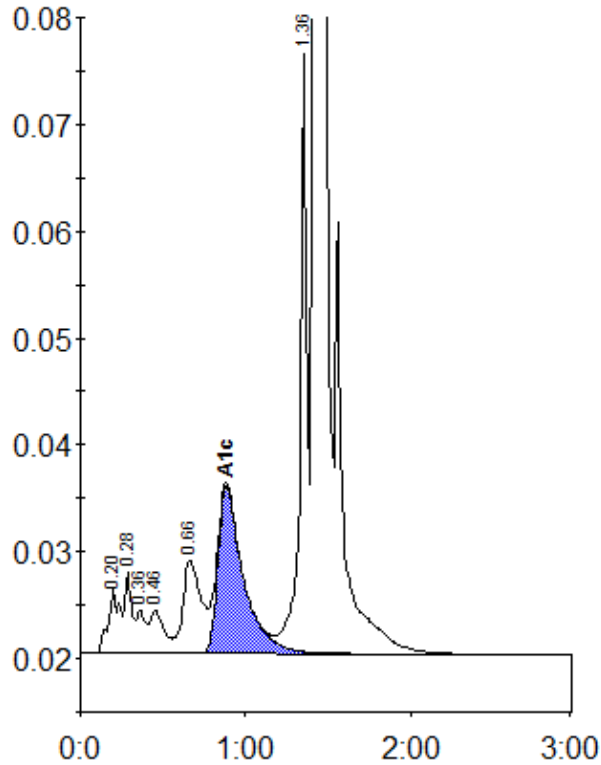

Peak table - ID: 10564051

Peak	R.time	Height	Area	Area %
A1a	0.20	6206	30210	1.3
A1b	0.28	7574	22484	1.0
Unknown	0.36	4031	15063	0.6
F	0.46	4011	24226	1.0
LA1c/CHb-1	0.66	8714	65748	2.8
A1c	0.88	15740	168195	9.7
P3	1.36	56212	161511	6.9
A0	1.42	615278	1841127	79.1
Total Area:		2328564		

Concentration:	%
A1c	9.7